

Digihealth[®]

Innovating Solutions to Simplify Healthcare & Medicine Practice



ihis™

ihis™ is our flagship offering which lets you manage everything you will ever need from one dashboard. Built for hospitals and medical institutions, ihis™ is an end to end management system, we have designed for addressing challenges of today and tomorrow. Keeping efficiency and flexibility at the core of the design process, with ihis™ you will never have to look for another hospital management system.

Robust features

A HOST OF FEATURES



Designed for the Cloud,
to enable you to access your
data Anytime and Anywhere.



256 bit secure encryption and
24 hour Data Backup.



Intuitive UI & Easy to
Use Functions



Advanced
Collaborative Capabilities



State of the Art
Inventory Management



Detailed Reporting at
a click of a Button



State of the art Hospital Information System. Powered by Next Generation Technology.

Running and managing a hospital can be quite challenging at times and no one can do it on their own. That's why we designed ihis™ a hospital management system of tomorrow, equipped with the technology to tackle all the challenges of the healthcare system and much more.

Custom Designed, Technologically Advanced Healthcare & Medicine Practice Management Software.

With ihis™ by your side, managing and running your healthcare institution has never been easier. ihis™ comes equipped with all the functionalities you will ever need and much more, all under one roof.

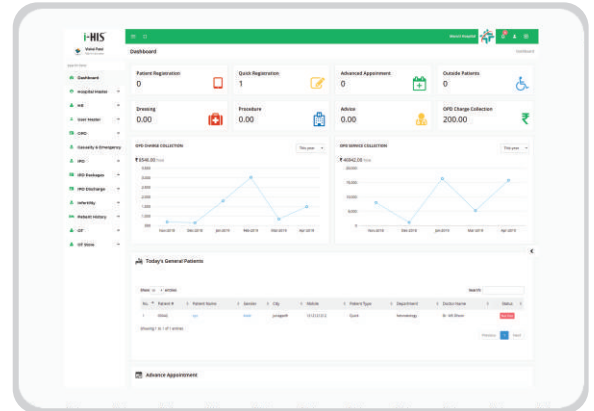

We currently offer the following features

ihis™ is a well researched Hospital Information Management Software containing all the useful modules to run your Hospital operations smoothly. Below given is the full list of the modules based on different roles. We constantly monitor the current industry trends and upgrade our software regularly.

Owner Panel

Modules for owner usage

✓ Secure Login

- Web base Login
- Email authentication
- Forgot Password
- Profile Setup

✓ Dashboard

- Clean & Informative
- Quick Overview
- Various Charts

✓ Hospital Master

- Multiple Hospital Creation
- Manage all Hospital
- Manage all Bank

✓ Hospital Setup

- Basic Configurations
- Email Configurations
- Space Management

✓ SMS Setup

- SMS Configurations
- Individual / Group SMS
- SMS Usage Report

✓ Admin Setup

- Manage Admin
- Manage Admin Rights

✓ Reports

- Hospital wise Report
- Department wise report
- All kind of Report

✓ Chat

- Live Chat
- File sharing
- One to One
- Group Chat

✓ Calendar

- Manage Event
- Event Reminder

✓ Lab Setup

- Create Laboratory
- Manage Laboratory
- All Laboratory Report

✓ Pharmacy Setup

- Create Pharmacy
- Manage Pharmacy
- All Pharmacy Report

✓ Ambulance

- Create Ambulance
- Manage Ambulance
- All Ambulance Report

✓ Task

- Create various Task
- Task Management
- Report

✓ Note

- Create you Important Note
- View all Note
- Report

Staff category wise module and access of it.

✓ **Secure Login**

- Web base Login
- Email authentication
- Forgot Password
- Profile Setup

✓ **Payroll**

- Manage Offer Letter
- Manage atomized Salary
- Manage Salary Slip
- Report

✓ **IPD Package**

- Package Management
- Patient Discharge
- Manage Website Patient

✓ **Cath Lab**

- Patient Management
- Store Management
- Reports

✓ **Laundry & Linen**

- Setup
- Linen Management
- Laundry Management

✓ **Account**

- Billing & Payment Management
- Refund Payment
- Expense Register
- All Ledgers

✓ **Calendar**

- Manage Event
- Event Reminder

✓ **Lab**

- Manage Laboratory
- All Laboratory Report

✓ **Task**

- Create various Task
- Task Management
- Report

✓ **Dashboard**

- Clean & Informative
- Quick Overview
- Various Charts

✓ **User Master**

- Manage Category
- Manage User

✓ **Infertility**

- Registration
- Follow UP Management
- Billing / Reports

✓ **ICU**

- ICCU / MICU
- PICU / NICU
- Patient Management
- Advance Flow Chart
- Reports

✓ **House Keeping**

- Work allocation
- Complaint Management
- Reports

✓ **Discharge**

- Discharge Summary
- Report

✓ **SMS**

- Group Create
- Group SMS
- Individual SMS

✓ **Pharmacy**

- Manage Pharmacy
- All Pharmacy Report

✓ **Hospital Master**

- OPD Master
- Department Master
- Shift Master
- Expense Master

✓ **OPD**

- Registration
- Advance Appointment
- OPD Service Billing
- OPD Patient Record

✓ **Patient Record**

- Department wise Patient
- Record & History Management
- Report

✓ **Store**

- Store Setup
- Inventory management
- Bill & Payment
- Reports

✓ **Bio Logical Waste**

- Department wise Management
- Billing & Payment
- Reports

✓ **EMR**

- Electronic Medical Record
- Secure in Cloud
- Access from anywhere

✓ **Chat**

- Live Chat
- File sharing
- One to One
- Group Chat

✓ **Ambulance**

- Crate Ambulance
- Manage Ambulance
- All Ambulance Report

✓ **HR**

- Manage Staff
- Manage Dr./Ref. Dr.
- Report

✓ **IPD**

- Registration
- Patient Management
- Billing & Payment Management

✓ **OT**

- Patient Management
- Store Management
- Reports

✓ **Assets / Bio Medical**

- Assets Management
- Medical Equipment Management
- Reports

✓ **Dr. Camp**

- Camp Design
- Camp Registration
- Reports

✓ **Reports**

- Hospital wise Report
- Department wise report
- All kind of Report

✓ **CCSD**

- Dashboard
- Material Receive
- Sterile Process
- Material Issue
- Stock
- Item Master, Tray Master, Set Master
- Report

✓ **Note**

- Crete you Important Note
- View all Note
- Report

Staff category wise module and access of it.

Doctor Panel

Modules for doctor usage

✓ Secure Login

- Clean & Informative
- Quick Overview
- Web base Login
- Email authentication
- Forgot Password
- Profile Setup

✓ Dashboard

- Patient Information
- Advance Appointment
- Indoor Patient Information

✓ Patient Record

- Search & View Patient Data
- Bookmarked Patient Data

✓ Document

- Medical Certificate
- Reference Letter

✓ Calendar

- Manage Event
- Event Reminder

✓ Chat

- Live Chat
- File sharing
- One to One
- Group Chat

✓ SMS Setup

- SMS Configurations
- Individual / Group SMS
- SMS usage Report

✓ Note

- Create your Important Note
- View all Note
- Report

✓ Task

- Create various Task
- Task Management
- Report

Staff category wise module and access of it.

Staff Panel

Modules for staff usage

✓ Secure Login

- Web base Login
- Email authentication
- Forgot Password
- Profile Setup

✓ Calendar

- Manage Event
- Event Reminder

✓ Chat

- Live Chat
- File sharing
- One to One
- Group Chat

✓ Note

- Create your Important Note
- View all Note
- Report

✓ Task

- Create various Task
- Task Management
- Report

Staff category wise module and access of it.

ADDONS

Hospital Website & Hospital App

what we offer in package add-ons.

- Hospital Information
- Doctor Information
- Hospital Facilities
- Patient Registration & Login
- Doctor Appointment
- Patient EMR



ihis™



Plans and Pricing

We offer various different packages based on your scale and size. You can choose from any given below package as per your needs.

Basic	Pro	Enterprise
12 Basic Modules Free Online Training Robust Support	12 Basic Modules 11 Pro Modules Free Online Training Robust Support	12 Basic Modules 11 Pro Modules 8 Enterprise Modules Free Online Training Robust Support

CORE MODULES

Basic

Dashboard | Hospital Master | HR | User Master | OPD | Casualty & Emergency | IPD | Patient History | Reports
Accounts | Discharge | SMS

Pro

IPD Packages | Infertility | OT | ICU | Store | Doctor Camp | EMR | Payroll | Calendar | Lab Books | Pharma Books

Enterprise

Cath Lab | Asset & Biomedical | Laundry & Linen | House Keeping | Biological Waste Management | Task
Notes | Radio Books

OUR ADVANTAGES

- ✓ 100% cloud access your software anytime anywhere.
- ✓ Advanced Data Security and Data Backup
- ✓ Delivers real conceivable benefits
- ✓ Patient Portal
- ✓ Improves productivity and patient care
- ✓ Streamlines processes and activities

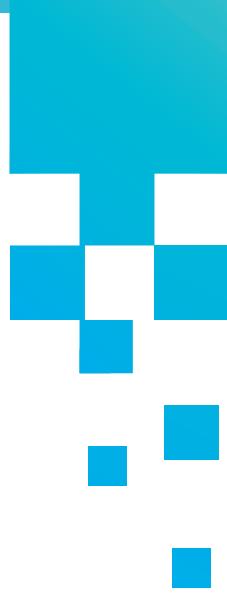

support@digihhealth.cloud
sales@digihhealth.cloud
online support



For Support Call us now
+91 875 88 000 88

📍 312, Indralok Arcade,
Talav Gate,
Junagadh. 362001
Gujarat. (INDIA)

☎ **+91 - 285 - 2656778 / 9**
☎ **+91 - 98252 16030**

📍 A/1201, Orchid Pride,
Before SOBO Centre,
Near 200ft. Ring road,
South Bopal,
Ahmedabad. 380058
Gujarat. (India)

☎ **+91 - 98252 16030**

📍 Shop No. 11, Building No. 15,
Sarvamangal CHS,
Opp. Samaj Mandir Hall,
Tilak Nagar, Chembur (West),
Mumbai - 400 089

☎ **+91 90299 20440**

📍 1991 Sproul Road,
Broomall,
PA 19008,
U.S.

☎ **+1 (267) 287-3038**

Yamuna Group of Companies

Digify Software Pvt. Ltd. | Digihealth | Yamuna Meditech Pvt. Ltd. | Yamuna Exports | Yamuna Enterprise

www.digihhealth.cloud | www.yamunaexports.in | www.yamuna.ind.in



fb.com/Digihealth.cloud



twitter.com/DigihealthC



linkedin.com/in/digihhealth-cloud-876478183/